VICTORIA
State Government

CORONAVIRUS (COVID-19)
MULTICULTURAL CAMPAIGN

STAKEHOLDER KIT
QR CODE CHECK IN POSTER

21.06.2021

CONTENTS

INTRODUCTION

KEY MESSAGING

WHAT YOU CAN DO TO HELP

QR CHECK IN POSTERS AND LINKS

OTHER TRANSLATED INFORMATION

INTRODUCTION

The Victorian Government has developed posters in multiple languages that show how to check in using QR codes.

These posters can be displayed at venues near the QR code check in location to assist visitors with checking in. Additionally, if you work closely with culturally and linguistically diverse communities or are a community leader, it can assist you in spreading information about the need to check in and explain the check in process.

The posters are a reminder to everyone that checking in keeps us safe and open. Checking in using a QR code is the best way to stop the spread of coronavirus, and keep protecting our businesses, communities and each other.

KEY MESSAGING

How do I check in?

- Checking in with your phone is easy.
- Use your camera on your phone to scan the QR code, then enter your contact details.
- You might need to download the Service Victoria app. You will only need to download this app once.
- Using QR codes to check in wherever you go helps contact tracers to contain outbreaks. Information provided will only be used for contact tracing.
- If you don’t have or can’t use a smartphone, a staff member or someone at the venue can help you check in using the QR code.

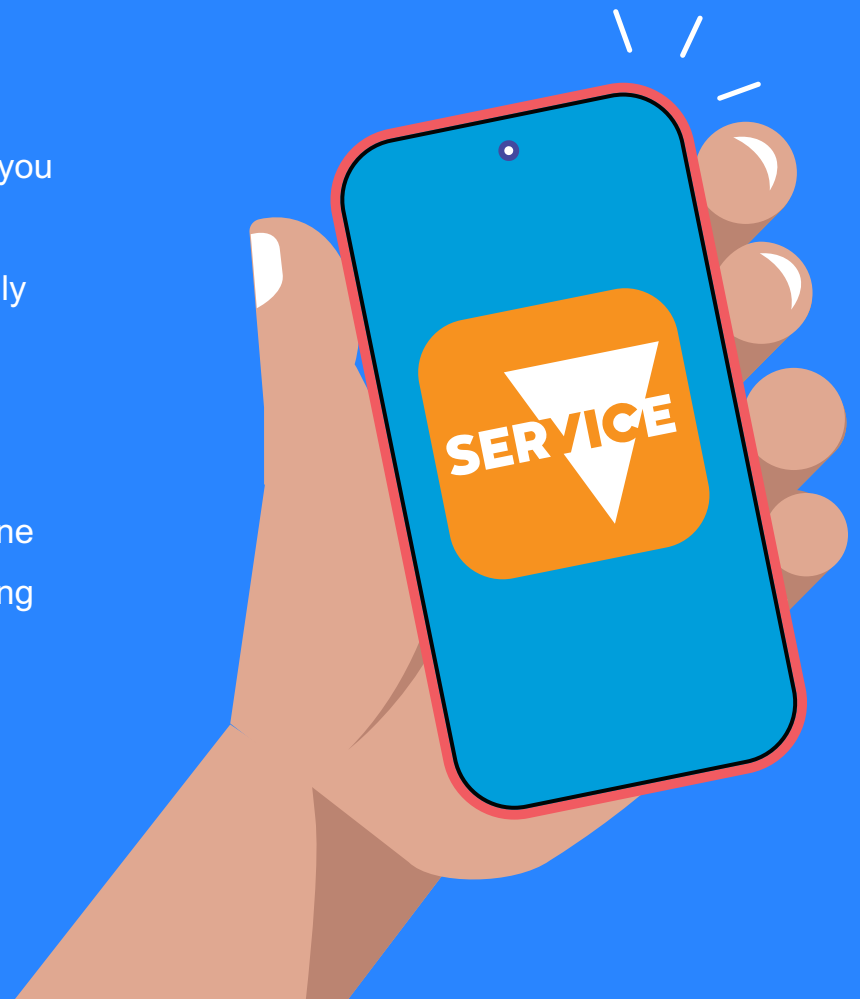

QR CHECK IN POSTERS

AVAILABLE IN THE FOLLOWING LANGUAGES:

- **Amharic** – ለመግባት እንዴት መፈተሽ አለብኝ?
- **Arabic** – كيف أُسجّل وصولي؟
- **Assyrian** - ܟܝܦ ܐܬܚܠܝܠ ܠܗ ܡܬܟܬܒܘܬܝ؟
- **Burmese** – ဂျွန်ပ် မည်သို့ စာရင်းဝင်ပေးရမည်နည်း။
- **Traditional Chinese – Cantonese** 如何辦理入場手續?
- **Simplified Chinese – Mandarin** 如何签到？
- **Croatian** – Kako prijaviti svoj boravak?
- **Dari** – چگونه می توانم ورودم را ثبت کنم ؟
- **Dinka** – Ba rɔt gätpiny adë?
- **Farsi** – چگونه می توانم اعلام حضور کنم؟
- **Filipino/Tagalog** – Paano ako makakapag-check in?
- **Greek** – Πώς κάνω τσεκ ιν;
- **Hazaraghi** – چی رقم رفتون خوره د یک جای ثبت کنیم؟
- **Hebrew** – כיצד אוכל לבצע צ'ק-אין ?
- **Hindi** – मैं चेक-इन कैसे करूँ?
- **Italian** – Come fare la registrazione?
- **Karen** – မှၢ်တၢ်ကဆဲးလီၤယမံၤဒိလဲဉ်.
- **Khmer** – តើខ្ញុំធ្វើដូចម្តេចដើម្បីចុះឈ្មោះ?
- **Korean** – 체크인은 어떻게 하나요?
- **Macedonian** – Како да се пријавам?
- **Malaylam** – ഞാൻ എങ്ങനെ ചെക്ക് ഇൻ ചെയ്യും?
- **Maltese** – Kif nagħmel check-in?
- **Nepali** – म चेक इन कसरी गर्न सक्छु?
- **Oromo** – Akkamiin ani ilaalamee seena?
- **Pashto** – څرنګه زه کولی شم دحاضریدو check in اظهاروکړم؟
- **Polish** – Jak się zarejestrować?
- **Punjabi** – ਮੈਂ ਚੈੱਕ-ਇਨ ਕਿਵੇਂ ਕਰਾਂ?
- **Russian** – Как я могу зарегистрироваться?
- **Samoan** – E fa'apefea ona ou siaki i totonu?
- **Sinhalese** – චෙක්-ඉන් වන්නේ කෙසේද?
- **Somali** – Sideen isku xaadiri karaa?
- **Spanish** – ¿Cómo me registro?
- **Swahili** – Ninawezaje kujiandikisha kuingia?
- **Tamil** – நான் எவ்வாறு உள்ளே நுழையத் தயார்செய்வது?
- **Turkish** – Giriş kaydını nasıl yapabilirim?
- **Urdu** – چیک ان کرنے کا طریقہ کیا ہے؟
- **Vietnamese** – Đăng nhập bằng cách nào?

WHAT YOU CAN DO TO HELP

You can help by:

- Printing out the poster and putting it up at your venue or organisation. You should display the poster where visitors check-in to your venue.

- Sharing the posters with your community or communities you work with, by email, social media, or messaging apps like WhatsApp, WeChat, Messenger and others.

- Directing other organisations and community leaders to the "Signs, poster and templates for your workplace"- page on the Victorian Government coronavirus (COVID-19) website for useful in-language resources.

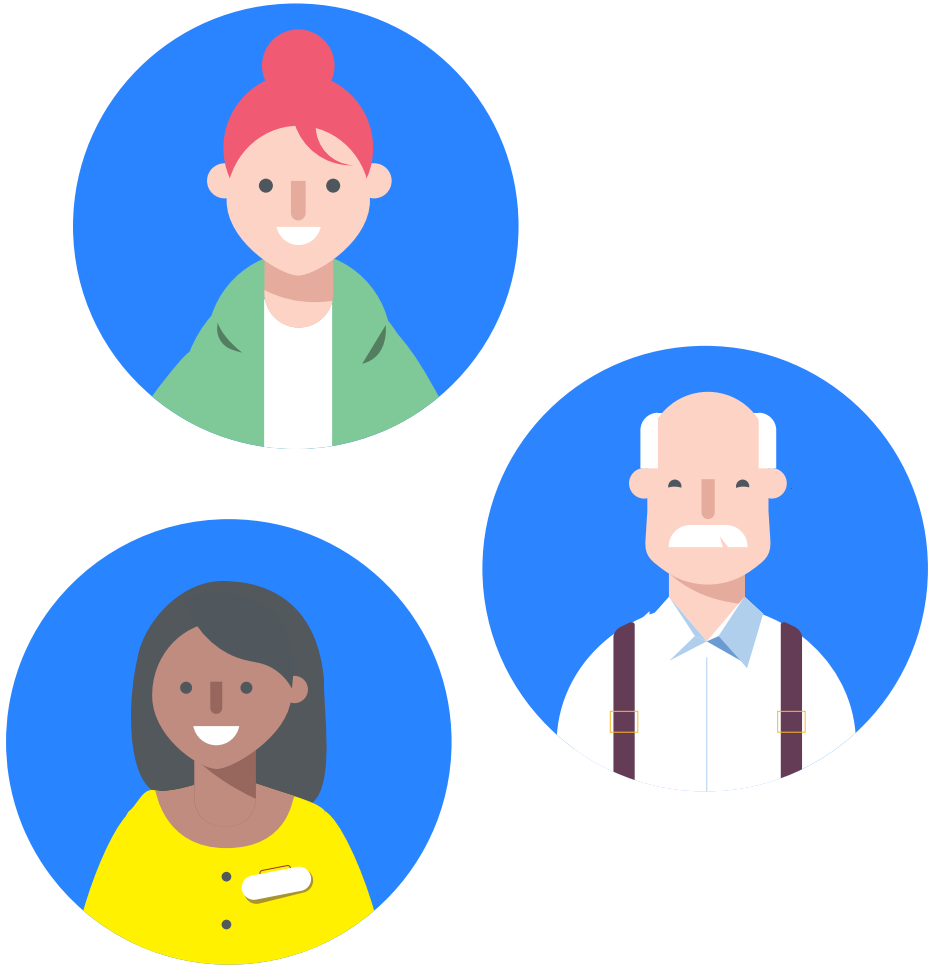

FOR MORE INFORMATION ON CHECKING IN AND QR CODES IN YOUR LANGUAGE

VICTORIA State Government

- **Amharic**
  www.coronavirus.vic.gov.au/amharic-qrcode
- **Arabic**
  www.coronavirus.vic.gov.au/arabic-qrcode
- **Assyrian**
  www.coronavirus.vic.gov.au/assyrian-neo-aramaic-qrcode
- **Burmese**
  www.coronavirus.vic.gov.au/burmese-qrcode
- **Traditional Chinese – Cantonese**
  www.coronavirus.vic.gov.au/cantonese-traditional-chinese-qrcode
- **Simplified Chinese – Mandarin**
  www.coronavirus.vic.gov.au/mandarin-simplified-chinese-qrcode
- **Dari**
  www.coronavirus.vic.gov.au/dari-qrcode
- **Dinka**
  www.coronavirus.vic.gov.au/dinka-qrcode
- **Farsi**
  www.coronavirus.vic.gov.au/farsi-persian-qrcode
- **Filipino – Tagalog**
  www.coronavirus.vic.gov.au/filipino-tagalog-qrcode
- **Greek**
  www.coronavirus.vic.gov.au/greek-qrcode
- **Hazaraghi**
  www.coronavirus.vic.gov.au/hazaraghi-qrcode
- **Hindi**
  www.coronavirus.vic.gov.au/hindi-qrcode
- **Italian**
  www.coronavirus.vic.gov.au/italian-qrcode
- **Karen**
  www.coronavirus.vic.gov.au/karen-qrcode
- **Nepali**
  www.coronavirus.vic.gov.au/nepali-qrcode
- **Oromo**
  www.coronavirus.vic.gov.au/oromo-qrcode
- **Pashto**
  www.coronavirus.vic.gov.au/pashto-qrcode
- **Punjabi**
  www.coronavirus.vic.gov.au/punjabi-qrcode
- **Samoan**
  www.coronavirus.vic.gov.au/samoan-qrcode
- **Somali**
  www.coronavirus.vic.gov.au/somali-qrcode
- **Spanish**
  www.coronavirus.vic.gov.au/spanish-qrcode
- **Swahili**
  www.coronavirus.vic.gov.au/swahili-qrcode
- **Turkish**
  www.coronavirus.vic.gov.au/turkish-qrcode
- **Urdu**
  www.coronavirus.vic.gov.au/urdu-qrcode
- **Vietnamese**
  www.coronavirus.vic.gov.au/vietnamese-qrcode

OTHER TRANSLATED INFORMATION IN YOUR LANGUAGE

- **Amharic**
  www.coronavirus.vic.gov.au/amharic
- **Arabic**
  www.coronavirus.vic.gov.au/arabic
- **Assyrian**
  www.coronavirus.vic.gov.au/assyrian
- **Bengali**
  www.coronavirus.vic.gov.au/bengali
- **Bosnian**
  www.coronavirus.vic.gov.au/bosnian
- **Burmese**
  www.coronavirus.vic.gov.au/burmese
- **Chaldean**
  www.coronavirus.vic.gov.au/chaldean-coronavirus-covid-19
- **Chin**
  www.coronavirus.vic.gov.au/chin
- **Traditional Chinese – Cantonese**
  www.coronavirus.vic.gov.au/traditional-chinese
- **Simplified Chinese – Mandarin**
  www.coronavirus.vic.gov.au/chinese
- **Cook Islands Maori**
  www.coronavirus.vic.gov.au/cookislandsmaori
- **Croatian**
  www.coronavirus.vic.gov.au/croatian
- **Dari**
  www.coronavirus.vic.gov.au/dari
- **Dinka**
  www.coronavirus.vic.gov.au/dinka
- **English**
  www.coronavirus.vic.gov.au/english
- **Fijian**
  www.coronavirus.vic.gov.au/fijian
- **Filipino**
  www.coronavirus.vic.gov.au/tagalog
- **French**
  www.coronavirus.vic.gov.au/french
- **Greek**
  www.coronavirus.vic.gov.au/greek
- **Gujarati**
  www.coronavirus.vic.gov.au/gujarati
- **Hakka**
  www.coronavirus.vic.gov.au/hakka
- **Hazaraghi**
  www.coronavirus.vic.gov.au/hazaragi
- **Hindi**
  www.coronavirus.vic.gov.au/hindi
- **Indonesian**
  www.coronavirus.vic.gov.au/indonesian
- **Italian**
  www.coronavirus.vic.gov.au/italian
- **Japanese**
  www.coronavirus.vic.gov.au/japanese
- **Karen**
  www.coronavirus.vic.gov.au/karen
- **Khmer**
  www.coronavirus.vic.gov.au/khmer
- **Korean**
  www.coronavirus.vic.gov.au/korean
- **Macedonian**
  www.coronavirus.vic.gov.au/macedonian
- **Malay**
  www.coronavirus.vic.gov.au/malay
- **Malayalam**
  www.coronavirus.vic.gov.au/Malayalam
- **Maltese**
  www.coronavirus.vic.gov.au/maltese
- **Nepali**
  www.coronavirus.vic.gov.au/nepali
- **Niuean**
  www.coronavirus.vic.gov.au/niuean
- **Nuer**
  www.coronavirus.vic.gov.au/nuer
- **Oromo**
  www.coronavirus.vic.gov.au/oromo
- **Pashto**
  www.coronavirus.vic.gov.au/pashto
- **Persian**
  www.coronavirus.vic.gov.au/farsi
- **Polish**
  www.coronavirus.vic.gov.au/polish
- **Portuguese**
  www.coronavirus.vic.gov.au/portuguese
- **Punjabi**
  www.coronavirus.vic.gov.au/punjabi
- **Rohingya**
  www.coronavirus.vic.gov.au/rohingya
- **Russian**
  www.coronavirus.vic.gov.au/russian
- **Samoan**
  www.coronavirus.vic.gov.au/samoan
- **Serbian**
  www.coronavirus.vic.gov.au/serbian
- **Sinhalese**
  www.coronavirus.vic.gov.au/sinhalese
- **Somali**
  www.coronavirus.vic.gov.au/somali
- **Spanish**
  www.coronavirus.vic.gov.au/spanish
- **Swahili**
  www.coronavirus.vic.gov.au/swahili
- **Tamil**
  www.coronavirus.vic.gov.au/tamil
- **Thai**
  www.coronavirus.vic.gov.au/thai
- **Tigrinya**
  www.coronavirus.vic.gov.au/tigrinya
- **Tongan**
  www.coronavirus.vic.gov.au/tongan
- **Turkish**
  www.coronavirus.vic.gov.au/turkish
- **Urdu**
  www.coronavirus.vic.gov.au/urdu
- **Vietnamese**
  www.coronavirus.vic.gov.au/vietnamese
- **Zomi**
  www.coronavirus.vic.gov.au/zomi

VICTORIA
State Government

For further information visit
www.coronavirus.vic.gov.au/translations